LinkedIn edunet foundation

AI CAREERS FOR WOMEN

LINKEDIN FELLOWSHIP

PRESENTATION 2026

Neurochain Ai intelligent Retail Flow

Mentor Name
Umamaheshwari

Student Name
A.Fathima sherin

Student Email
fathimasherin9116@gmail.com

Outline

- Abstract of the Project
- Problem Statement
- Proposed Solution
- System Architecture
- Live Demo of the Project
- Embedded Video of Project
- Conclusion
- Future Scope

Abstract

Overview: The project focuses on solving inefficiencies in online retail inventory management and order fulfillment using AI-driven analytics.

Objective & purpose: To analyze retail supply chain data, improve demand forecasting ,optimize stock levels, and enhance delivery timelines for better customer satisfaction and operational efficiency.

Tools &Technologies :Microsoft Excel,powerBI, Microsoft copilot, and interactive dashboard.

Expected outcomes :

- clean and validated dataset ready for analysis.
- Interactive dashboard showcasing KPIs such as inventory turnover ,stockout frequency and fulfillment times

Abstract

- AI-powered insights for predictive demand forecasting and prescriptive recommendations
- Actionable strategies to reduce costs, minimize delays, and improve customer loyalty.

Key Highlights:

- Integration of AI-assisted narratives with dashboard for plain-language insights
- Scalable framework enabling online store to handle larger product catalogs and higher order volumes
- Demonstration of how data-driven approaches can transform retail supply chains into resilient, customer-centric systems

Problem Statement

- **Core problem**: Online retail businesses face inefficiencies in inventory management and order fulfillment, leading to stockouts, overstocking's and delayed deliveries.
- **Significance**: These challenges increase operational costs, reduce customer satisfaction, and weaken competitiveness in the fast-growing e-commerce sector.

Affected stakeholders:

- Customer experience delays and poor product availability.

Problem Statement

- Retailers suffer lost sales, higher costs, and reputational damages.
- Suppliers and logistics partners face miscommunication and resource wastage.

Limitations of Existing approaches: Traditional system rely on reactive decisions-making, fragmented data silos, and lack predictive intelligence, making them unable to adapt to dynamic consumer demand.

Problem Statement

Scope& boundaries:

- The Neurochain AI intelligent Retail flow project focuses on analyzing retail data using Excel, Power BI, and AI tools to improve demand forecasting, optimize inventory levels, and streamline order fulfillment.
- The solution is designed for small to medium-sized retail businesses and does not extend to large-scale enterprise ERP system or global logistics networks.

Proposed Solution

- The project Proposes an AI-powered retail flow system to address inefficiencies in online store inventory and order fulfillment.
- By integrating sales,inventory,and logistics data, the solution applies descriptive, diagnostic and predictive analytics using Excel ,power BI, and Microsoft copilot.
- Interactive dashboard will visualize key KPIs such as demand trends, stock levels and delivery performance ,while AI-driven narratives provide clear, actionable insights for managers.
- This Approach Improve demand forecasting optimize inventory management, reduces fulfillment delays and enhance customer satisfaction, offering a scalable framework for sustain.

System Architecture

Data Input / Source

Retail order dataset (sales, profit,quantity,discount, dates, region, segment).
Calendar table for time-based analysis.

Processing / Analysis

Data cleaning and transformation (delivery time, profit margin, return rate).
Aggregation by product,category,region and time.

AI / Tool Integration

Excel for preprocessing.
Power BI for interactive dashboard.
AI copilot for forecasting and prescriptive insights.

Output / Dashboard

KPIs: Sales ,Profit,Orders,Return Date, delivery time.
Visuals: Category sales, profit vs. sales by region, segment analysis, shipping mode efficiency, time trends.

Live Demo of Project

Here's the list of some demo screenshots / features of the project:

Demo 1

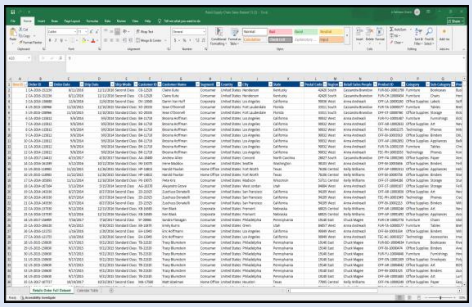

Data preparation and cleaning

Demo 2

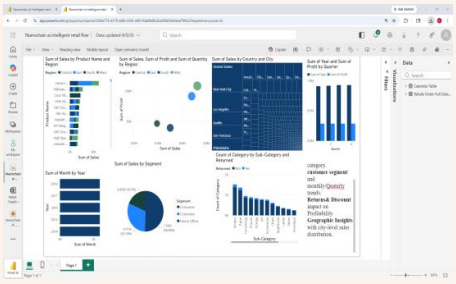

Interactive dashboard visualization

Demo 3

AI Powered insights for smarter decisions

[https://your-project-demo-link.com]

[Insert your project demo video.
You can embed a video your live project.]

Conclusion

The Nuerochain AI Intelligent Retail Flow Project achieved its goal of turning raw retail data into actionable insights. Using Power BI and AI integration, built interactive dashboard that highlight sales trends, profit margins, customer segments, and logistics efficiency.

Key findings show regional profit variations, category performance, and the impact of discounts and shipping modes. The project adds value by enabling smarter inventory management, better pricing strategies and improved customer satisfaction.

Future Scope

- **AI Forecasting** for demand and customer trends.
- **Scalability** to handle larger datasets across regions.
- **Integration** with ERP/CRM system for real-time decisions.
- **Automation** of inventory alerts and Logistics scheduling.
- **Cloud & mobile** deployment for anytime access.
- **Further research** on customer sentiment and sustainability metrics.

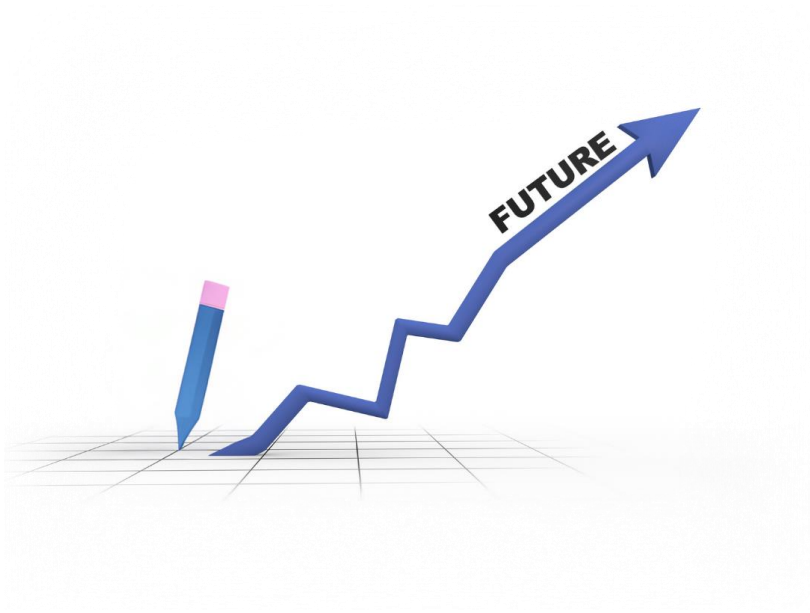

Reference

- **Dataset source:** Kaggle retail supply chain dataset.
- **Data processing &analysis :**Microsoft excel.
- **AI Tools & Technologies:** Microsoft Copilot(Idea generation and refinement).
- Microsoft copilot (AI assistance &workflow)
- **Project Development**: Published Dashboard and prepared report, slides in Power BI.

Thank You

AICW Fellowship | Student Project Presentation 2026

LinkedIn | Edunet Foundation